

Please include this Title on your return to The Performing Right Society

A SWINGIN' SAFARI

MUSIC: BERT KAEMPFERT

Moderato "Shuffle" Tempo (♩ = 152)

Clarinet
Piano 2^{da}

Ter. Sax.

Clar.
Sax.

This staff continues the melodic line for the Clarinet and Piano 2da parts, ending with a final note and a fermata.

This staff continues the Piano 1^{ma} accompaniment with various chord voicings and rhythmic figures.

(A)

This staff is the first part of section A, marked with a circled 'A'. It features a series of chords and rhythmic patterns.

This staff continues section A of the Piano 1^{ma} accompaniment.

(B) P

Trp. Solo

This staff continues section B of the Piano 1^{ma} accompaniment.

Copyright © 1962 by Roosevelt Music Co., Inc., New York, N. Y.
International Copyright Secured. Made in England. All Rights Reserved.
CARLIN MUSIC CORP., 17, Savile Row, London, W. 1. Authorised for sale only in the territory of the
United Kingdom of Great Britain and Northern Ireland, Eire, and the British Dominions, Colonies, Overseas
Territories and Dependencies (excluding Canada, Australia and New Zealand).

A SWINGIN' SAFARI

1st Eb Alto Saxophone

MUSIC: BERT KAEMPFBRT

Moderato "Shuffle" Tempo (♩ = 152)

Copyright © 1962 by Roosevelt Music Co., Inc., New York
This arrangement Copyright © 1962 by Roosevelt Music Co., Inc. Used by Permission
International Copyright Secured Made in U.S.A. All Rights Reserved

1st Eb Alto² Saxophone

A SWINGIN' SAFARI

2nd B \flat Tenor Saxophone

MUSIC: BERT KAEMPFERT

Moderato "Shuffle" Tempo (♩ = 152)

Copyright © 1962 by Roosevelt Music Co., Inc., New York
This arrangement Copyright © 1962 by Roosevelt Music Co., Inc. Used by Permission
International Copyright Secured Made in U.S.A. All Rights Reserved

2nd B \flat Tenor Saxophone ²

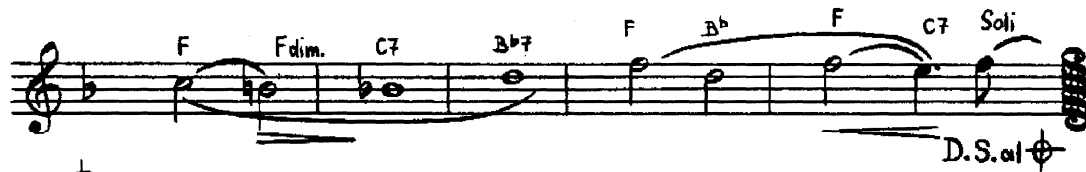
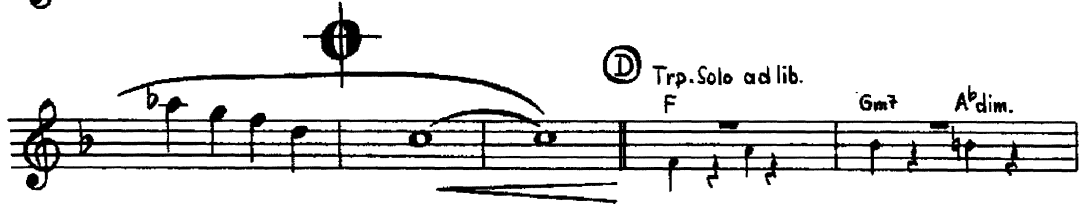

A SWINGIN' SAFARI

3rd E \flat Alto Saxophone

MUSIC: BERT KAEMPFBRT

Moderato "Shuffle"-Tempo (♩ = 152)

Copyright © 1962 by Roosevelt Music Co., Inc., New York
This arrangement Copyright © 1962 by Roosevelt Music Co., Inc. Used by Permission
International Copyright Secured Made in U.S.A. All Rights Reserved

3rd E \flat Alto Saxophone ²

Soli unis. ©

mf

⊕

Ⓧ

2

mf

Soli

D. S. al ⊕

mf

f

^

A SWINGIN' SAFARI

4th B \flat Tenor Saxophone

MUSIC: BERT KAEMPFFERT

Moderato "Shuffle" Tempo ($\text{♩} = 152$)

Copyright © 1962 by Roosevelt Music Co., Inc., New York
This arrangement Copyright © 1962 by Roosevelt Music Co., Inc. Used by Permission
International Copyright Secured Made in U.S.A. All Rights Reserved

4th B \flat Tenor Saxophone ²

©

Solo unis.

mf

©

2

mf

Soli

D.S. al ϕ

mf

A SWINGIN' SAFARI

5th E \flat Baritone Saxophone

MUSIC: BERT KAEMPFBERT

Moderato "Shuffle"-Tempo (♩=152)

Copyright © 1962 by Roosevelt Music Co., Inc., New York
This arrangement Copyright © 1962 by Roosevelt Music Co., Inc. Used by Permission
International Copyright Secured Made in U.S.A. All Rights Reserved

A SWINGIN' SAFARI

1st B \flat Trumpet

MUSIC: BERT KAEMPFFERT

Moderate "Shuffle" Tempo (♩ = 152)

Piano, Clar. (8va)

mf

Piano Clar, Sax's

Brass. **(A)**

mf

(B) Solo

mf

Copyright © 1962 by Roosevelt Music Co., Inc., New York
This arrangement Copyright © 1962 by Roosevelt Music Co., Inc. Used by Permission
International Copyright Secured Made in U.S.A. All Rights Reserved

2
1st B \flat Trumpet

©
Clar. Saks
mf

Hand in Bell Solo ad lib. $Gm7$ A^{\dim} F $C9$ F B^{\flat}

f F

$Fdim.$ F $Gm7$ F $Fdim.$ $C7$

$B^{\flat}7$ F B^{\flat} F $C7$ Brass

D.S.al

A SWINGIN' SAFARI

2nd B \flat Trumpet

MUSIC: BERT KAEMPFFERT

Moderato 'Shuffle' Tempo (♩ = 152)

Copyright © 1962 by Roosevelt Music Co., Inc., New York
This arrangement Copyright © 1962 by Roosevelt Music Co., Inc. Used by Permission
International Copyright Secured Made in U.S.A. All Rights Reserved

A SWINGIN' SAFARI

3rd B \flat Trumpet

MUSIC: BERT KAEMPFBERT

Moderato "Shuffle" Tempo (♩ = 152)

Copyright © 1962 by Roosevelt Music Co., Inc., New York
This arrangement Copyright © 1962 by Roosevelt Music Co., Inc. Used by Permission
International Copyright Secured Made in U.S.A. All Rights Reserved

A SWINGIN' SAFARI

4th B \flat Trumpet

MUSIC: BERT KAEMPFER

A SWINGIN' SAFARI

1st Trombone

MUSIC: BERT KAEMPFERT

Moderato "Shuffle"-Tempo (♩ = 152)

Copyright © 1962 by Roosevelt Music Co., Inc., New York
This arrangement Copyright © 1962 by Roosevelt Music Co., Inc. Used by Permission
International Copyright Secured Made in U.S.A. All Rights Reserved

A SWINGIN' SAFARI

2nd Trombone

MUSIC: BERT KAEMPFBRT

Moderato "Shuffle" Tempo (♩ = 152)

Copyright ©1962 by Roosevelt Music Co., Inc., New York
This arrangement Copyright ©1962 by Roosevelt Music Co., Inc. Used by Permission
International Copyright Secured Made in U.S.A. All Rights Reserved

A SWINGIN' SAFARI

3rd Trombone

MUSIC: BERT KAEMPFFERT

Moderato "Shuffle" Tempo (♩ = 152)

Copyright © 1962 by Roosevelt Music Co., Inc., New York
This arrangement Copyright © 1962 by Roosevelt Music Co., Inc. Used by Permission
International Copyright Secured Made in U.S.A. All Rights Reserved

A SWINGIN' SAFARI

4th Trombone

MUSIC: BERT KAEMPFERT

Moderato "Shuffle" Tempo (♩ = 152)

A SWINGIN' SAFARI

Piano

MUSIC: BERT KAEMPFBRT

Moderato "Shuffle" Tempo (♩ = 152)

Soli (with Clarinet)

8va

L. H. / E♭ / Guit.

8va

A♭ E♭ B♭7 E♭

8va

(simile) A♭ E♭ E♭ B♭7 E♭

B♭♯

8va

A♭ E♭ B♭7 E♭

Brass.

Copyright © 1962 by Roosevelt Music Co., Inc., New York
This arrangement Copyright © 1962 by Roosevelt Music Co., Inc. Used by Permission
International Copyright Secured Made in U.S.A. All Rights Reserved

2
Piano

8va

(A)

8va

(B) Trp. Solo

Soli 8va

L.H. Eb

8va

3
Piano

8va

Clar.
Sax's
(tacet)

©

Bross.

Drums

① Trp. Solo ad lib.

mf Eb Fm7 F#dim. Eb Bb9 Eb

Ab A#dim. Eb Fm7 Eb E#dim.

4
Piano

8va

B^b7 A^b7 E^b A^b E^b B^b E^b

D.S.al ϕ

8va

L.H. E^b A^b E^b

B^b

8va

B^b7 E^b A^b

8va

E^b B^b7 E^b B^b7 E^b

8va

f B^b7 E^b

2
Guitar

B^b₇ E^b A^b E^b

B^b₇ E^b C 6 2 D E^b

Fm⁷ F[#]dim. E^b B^b₉ E^b A^b E^bdim. E^b Fm⁷

E^b E^bdim. B^b₇ A^b₇ E^b A^b E^b B^b₇ E^b

D.S. al

1 B^b₇ E^b A^b E^b

B^b₇ E^b A^b

E^b B^b₇ E^b

B^b₇ E^b B^b₇ E^b

A SWINGIN' SAFARI

Bass

MUSIC: BERT KAEMPFERT

Moderato "Shuffle" Tempo (♩ = 152)

Copyright © 1962 by Roosevelt Music Co., Inc., New York
This arrangement Copyright © 1962 by Roosevelt Music Co., Inc. Used by Permission
International Copyright Secured Made in U.S.A. All Rights Reserved

A SWINGIN' SAFARI

Drums

MUSIC: BERT KAEMPFFERT

Moderato "Shuffle" Tempo (♩ = 152)

S.D.

- Staff 3:** Includes a circled 'A' marking with the instruction 'add. Hi-Hat'.
- Staff 7:** Includes a circled 'D.S.al' marking.

Copyright © 1962 by Roosevelt Music Co., Inc., New York
This arrangement Copyright © 1962 by Roosevelt Music Co., Inc. Used by Permission
International Copyright Secured Made in U.S.A. All Rights Reserved